

**LOCATION MAP
AND PARKING
PROVIDED**

**TAGALAD ROAD
7 – 9 CAR PARKING BAY**

ATKIN AVENUE

**BOWLING CLUB
LAND AND BUILDINGS**

**16 PLUS CAR PARKS
ON SITE**

**NIHILL CRESCENT
32 ANGLE PARKS**

PATTESON AVENUE

0 5 10 20 30 40 50 60 Meters

CoreLogic NZ

© Copyright 2019, CoreLogic NZ Limited (CoreLogic) and its licensors are the sole and exclusive owners of all rights in and to this map.

PASSIVE SURVEILLANCE

PARK OVERLOOKED BY NEIGHBOURS

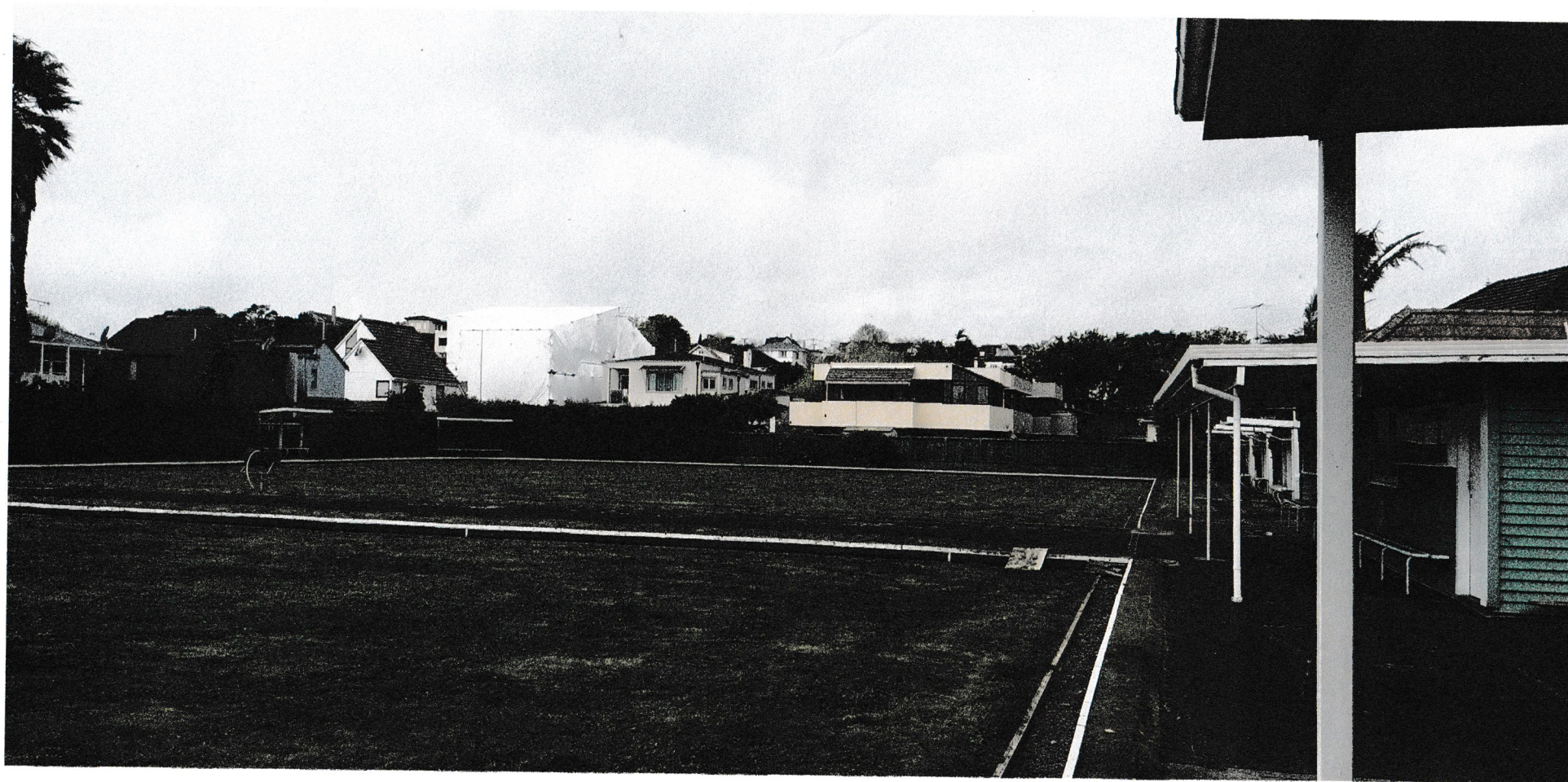

EXISTING BUILDINGS



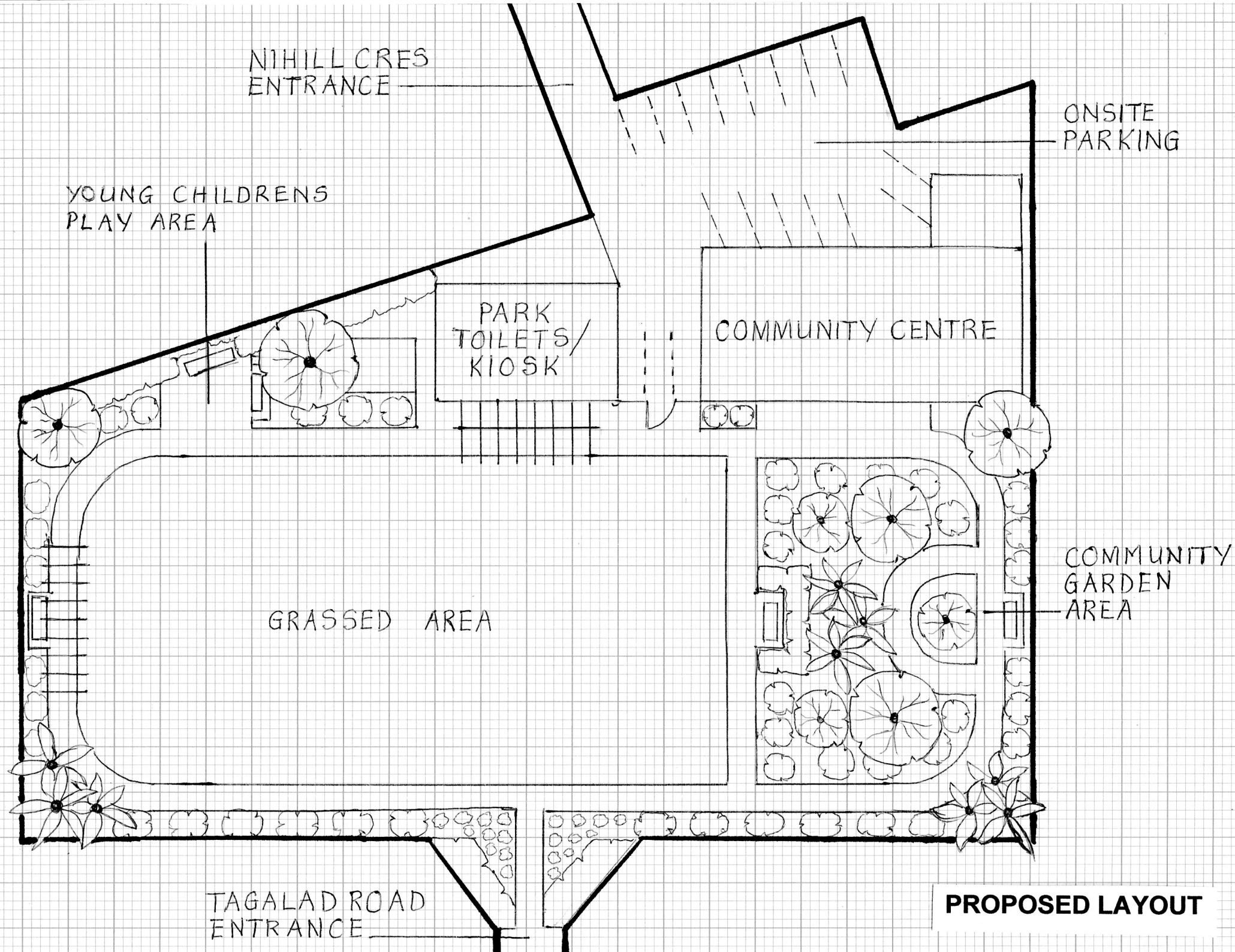

PROPOSED LAYOUT

Community Centre

Kiosk and Park Toilets

**Community
Gardens**

Children's Play Area

ATKIN AVE

NIHILL CRES

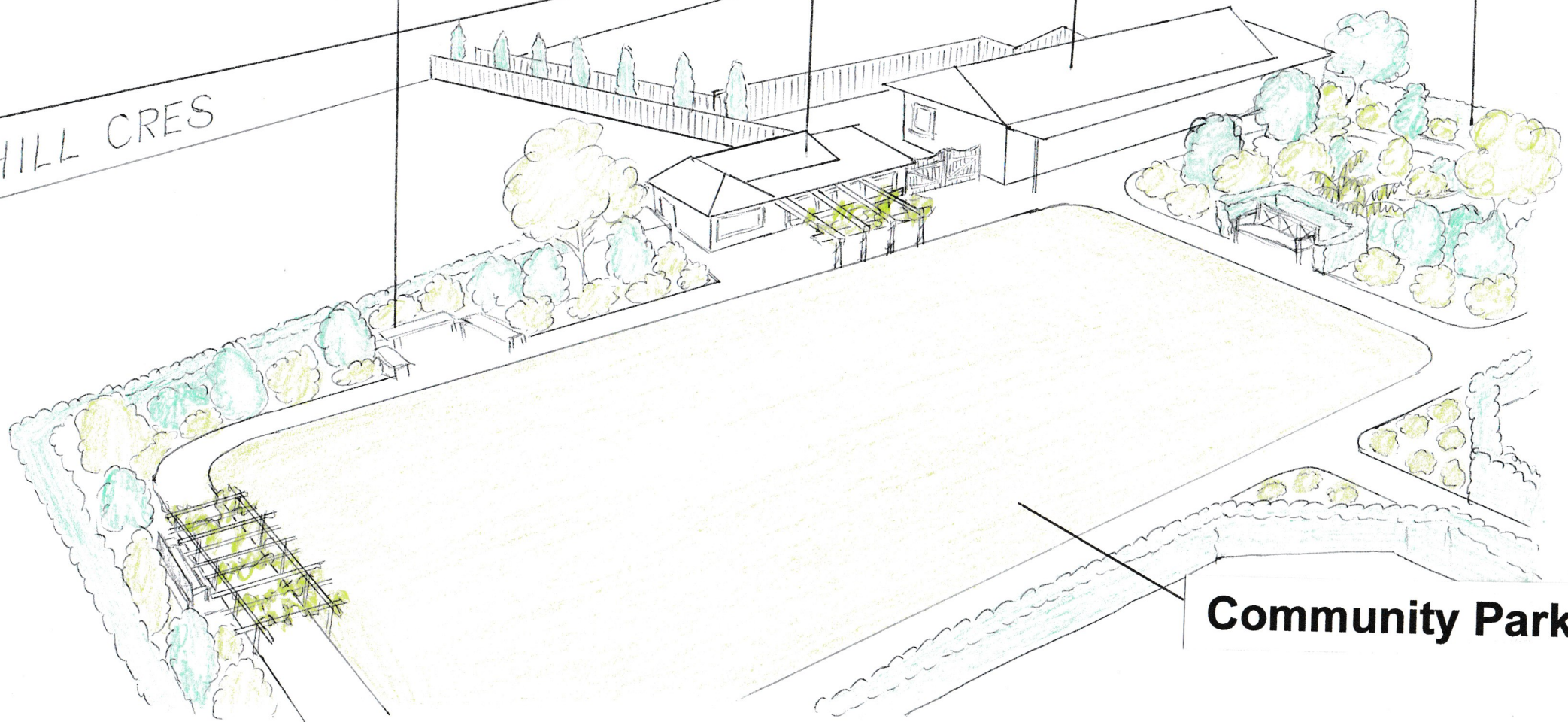

Community Park

Proposed Kiosk and Park Toilets

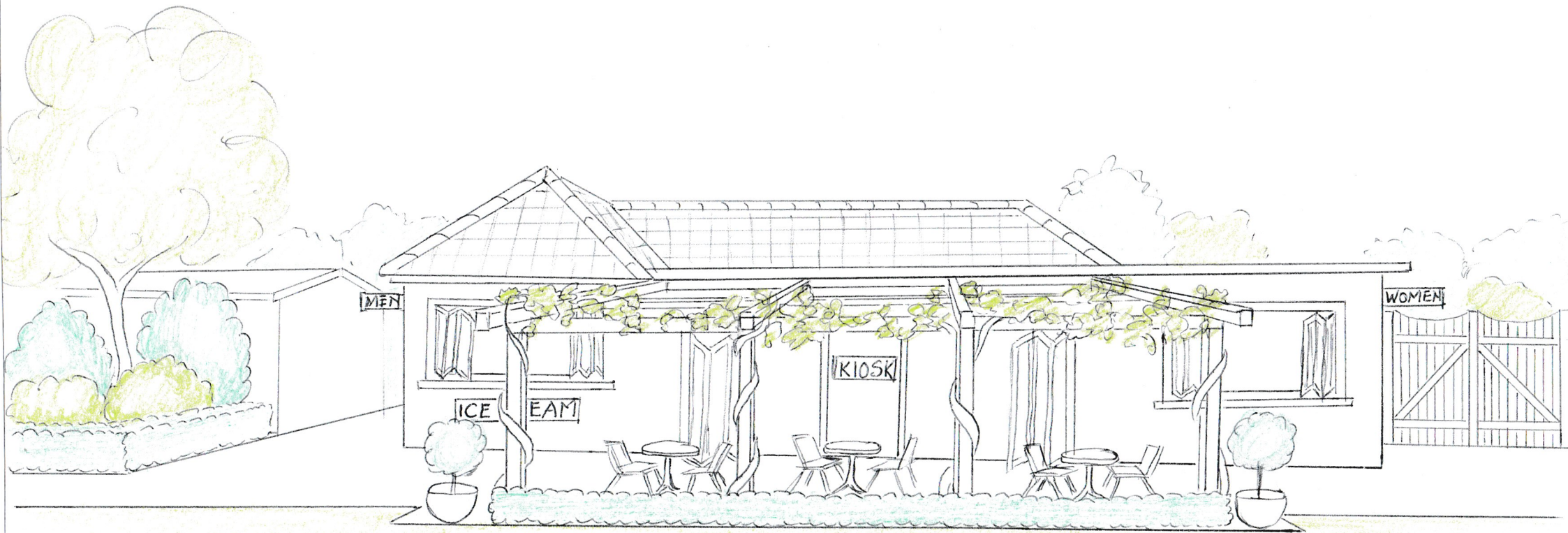

16 September 2019

To whom it may concern

Please accept this letter as support for the Mission Bay Kohimarama Residents Association in their attempt to preserve the green area, which was the Mission Bay Bowling Green, on Nihill Crescent.

I have spoken with my Activities Team and they feel that, once established and better weather comes along, they could set up a much asked about walking group (at the moment there is no suitable area that accommodates the elderly – flat surface, not too crowded, sheltered, etc.). They also mentioned that maybe it could be a regular outing for the residents. Many of our residents are not able to do any gardening, so if there was an area set aside where residents could help pull out weeds or plant items, it would make it even more attractive!

Yours sincerely

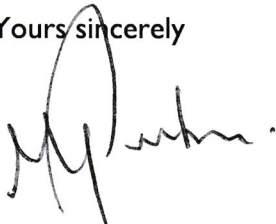

Murray Parkes
Village Manager



Community Park
Looking East